

TOPOGRAPHIC MAPPING

WORK ORDERED BY -  
LAWRENCE CRIVELLO  
269 N. CHICAGO AVENUE  
SOUTH MILWAUKEE, WI. 53172

FARRIS, HANSEN & ASSOCIATES, INC.  
Engineering, Architecture, Surveying  
7 Ridgway Court P.O. Box 437  
ELKHORN, WISCONSIN 53121  
Office: (414) 723-2098  
Fax: (414) 723-5888

REVISIONS

8/11/99 -  
TOPOGRAPHY  
ADDED TO MAP

PROJECT NO.

4308

DATE:

07/14/95

SHEET NO.

1 OF 1

TOPOGRAPHIC MAPPING

LOTS 39 THRU 43 OF BLOCK 1 OF  
SWIFT LAKE SUBDIVISION

LOCATED IN SECTION 8, TOWN 4 NORTH, RANGE 17  
EAST, WALWORTH COUNTY, WISCONSIN

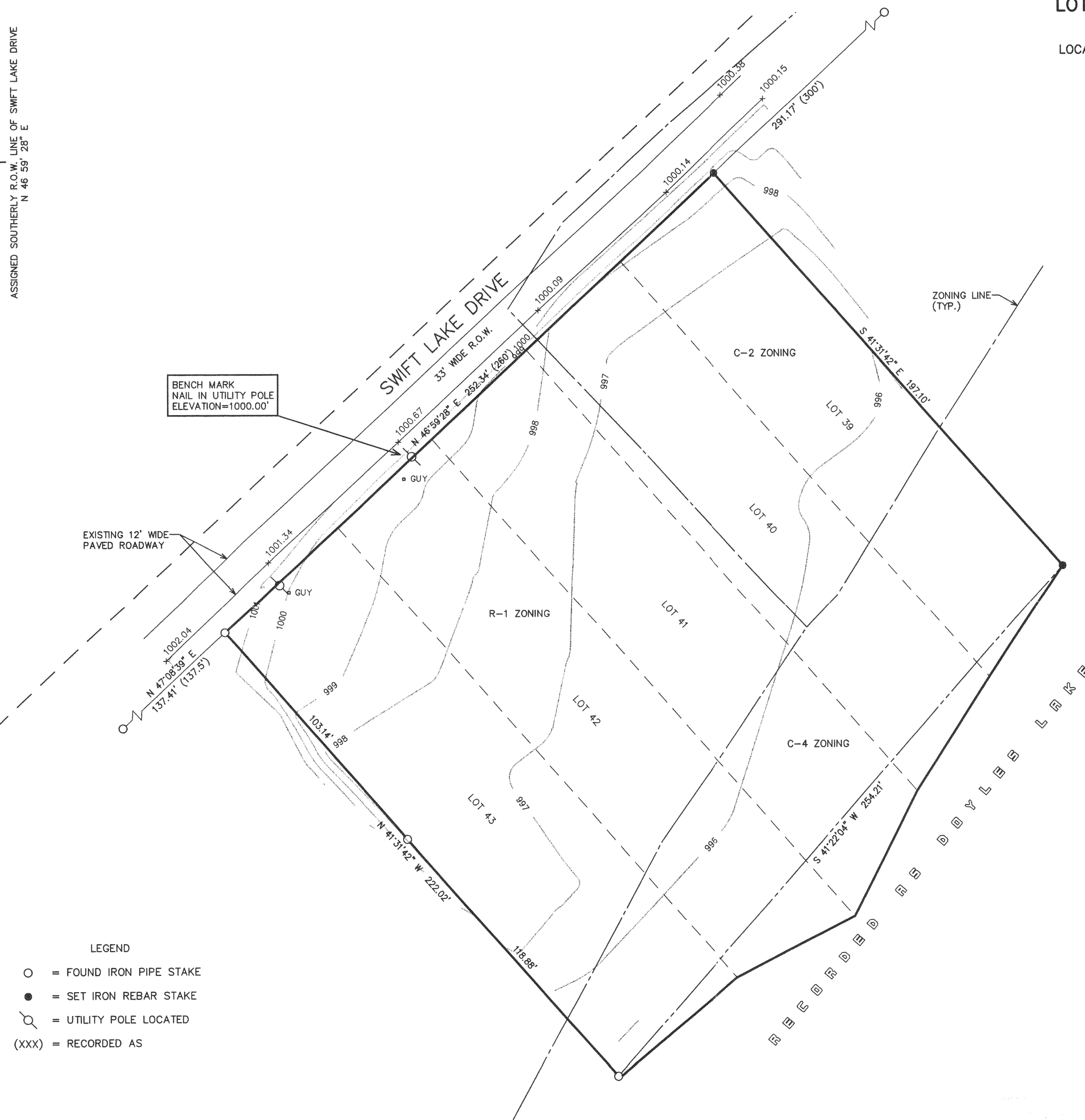
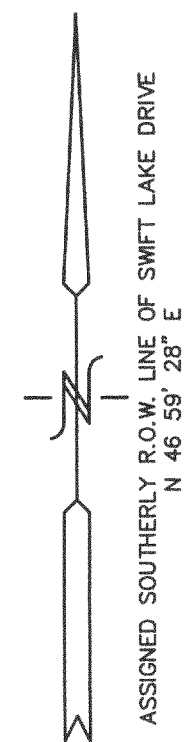

- LEGEND
- = FOUND IRON PIPE STAKE
  - = SET IRON REBAR STAKE
  - = UTILITY POLE LOCATED
  - (XXX) = RECORDED AS

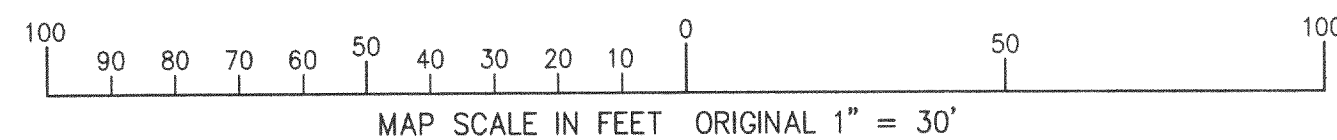

NO APPARENT SHORELINE EXISTS AS OF THE DATE OF  
THIS SURVEY. LANDS BECOME SWAMPY OR MARSH LIKE  
WITH NO APPARENT EDGE OF SHORE.

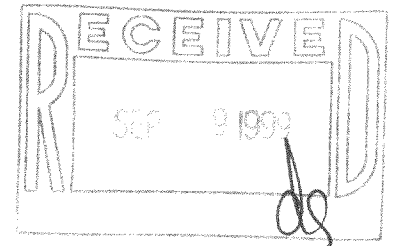

NOTE: COPIES OF THIS MAP TO WHICH THE FOLLOWING CERTIFICATE  
WILL APPLY SHOW THE SURVEYOR'S ORIGINAL SEAL AND SIGNATURE  
IN RED INK. COPIES BY ANY OTHER MEANS MAY HAVE ALTERATIONS  
WHICH DO NOT REPRESENT THE SURVEYOR'S WORK PRODUCT.

I HEREBY CERTIFY THAT THE ABOVE DESCRIBED PROPERTY HAS BEEN  
SURVEYED UNDER MY DIRECTION AND THAT THE ABOVE MAP IS A TRUE  
REPRESENTATION THEREOF AND SHOWS THE SIZE AND LOCATION OF  
THE PROPERTY AND ITS EXTERIOR BOUNDARIES. THIS SURVEY IS  
MADE FOR THE USE OF THE PRESENT OWNERS OF THE PROPERTY, AND  
ALSO THOSE WHO PURCHASE, MORTGAGE, OR GUARANTEE THE TITLE  
THERE TO WITHIN ONE YEAR FROM THE DATE HEREOF.

DATED: 7-14-95

PETER S. GORDON R.L.S. 2101

417-565 152-2